

PosiSoft.net Help

Getting started with PosiSoft.net

PosiSoft.net provides cloud-based storage of Readings, Batches, Jobs and Report Templates for PosiSoft Desktop, PosiTector and PosiTest gages. It also includes a web-based user interface that offers secure centralized viewing of PosiTector and PosiTest readings. Access your data from any web-connected device anywhere in the world.

Measurement data from compatible PosiTector Advanced and PosiTest AT-A instruments can be uploaded directly to PosiSoft.net. Measurement data can also be uploaded from nearly any DeFelsko instrument by logging in to PosiSoft.net from [PosiSoft Desktop](#).

Register for a PosiSoft.net Account

To view synchronized measurement data, a PosiSoft.net account is required. During registration, use the Serial Number and Gage Key from the **Setup > Gage Info** menu in a compatible instrument.

Once successfully registered, data can be viewed and synchronized using PosiSoft Desktop, the PosiTector App, or the PosiSoft.net website.

Register

 I agree to the terms & conditions.

My Jobs & Batches

Batches synchronized with PosiSoft.net can be organized into Jobs. Jobs are also a way to report multiple batches in a single multi-batch report. Jobs are created and edited within PosiSoft Desktop software and cannot be altered within the PosiSoft.net website.

Account Settings

- Set Language
- Change password
- Change email
- Delete batches

My Gages

Type	S/N
PosiTector Advanced	788266
PosiTector Advanced	864123

Register Gage

My Jobs & Batches

Name	Probe	Date ▼	Probe S/N	Gage S/N	Report
Batches not linked to a Job					
US 812		2021-09-29			PDF
State Hwy 37 Bridge		2021-09-28			PDF
Beam A9	F	2021-04-28 10:04:58	294454	864123	PDF
Beam 12	F	2021-04-22 19:04:16	294454	864123	PDF
Girder 6	FN	2020-12-03 11:12:31	315734	864123	PDF
SR 37 Bridge Auto Log	DPM	2017-04-17 11:04:16	275153	788266	PDF
Environmental/wind test	DPM-A	2017-04-05 11:04:57	6354123	788266	PDF
Page 1 of 1					
Job1		2018-10-23			PDF

Batches not linked to a Job

All batches synchronized directly from a gage or batches which have not been assigned to a Job in PosiSoft Desktop will be sorted in to the “Batches not linked to a Job” folder. A pre-formatted PDF report can be viewed for each batch.

The screenshot shows the PosiSoft.net interface. On the left, there are sections for 'Account Settings' (Set Language, Change password, Change email, Delete batches), 'My Gages' (a table with columns Type and S/N, showing PosiTector Advanced with S/N 864123), and 'Register Gage' (fields for Serial Number and Gage Key, with a Register Gage button). The main area is titled 'My Jobs & Batches' and contains a table with columns: Name, Probe, Date, Probe S/N, Gage S/N, and Report. A yellow folder icon labeled 'Batches not linked to a Job' is selected. Below it, a list of batches is shown, each with a trash can icon and a PDF report link. The batches include B1, B3, B2, B1, B4, B3, B2, Beam 12, B1, B1, B1, B1, B2, B1, and B1. The last batch is dated 1969-12-31. At the bottom right, it says 'Page 1 of 1'.

Name	Probe	Date	Probe S/N	Gage S/N	Report
Batches not linked to a Job					
B1	F	2021-05-04 10:05:50	294454	864123	PDF
B3	F	2021-04-28 10:04:58	294454	864123	PDF
B2	F	2021-04-28 10:04:21	294454	864123	PDF
B1	F	2021-04-28 09:04:23	294454	864123	PDF
B4	F	2021-04-22 19:04:00	294454	864123	PDF
B3	F	2021-04-22 19:04:37	294454	864123	PDF
B2	F	2021-04-22 19:04:33	294454	864123	PDF
Beam 12	F	2021-04-22 19:04:16	294454	864123	PDF
B1	F	2021-04-19 20:04:55	294454	864123	PDF
B1	F	2021-04-08 14:04:24	294454	864123	PDF
B1	FN	2020-12-03 15:12:16	315734	864123	PDF
B1	FN	2020-12-03 11:12:31	315734	864123	PDF
B2	FN	2020-12-03 10:12:17	315734	864123	PDF
B1	FN	2020-12-03 10:12:14	315734	864123	PDF
B1	FNTS	1969-12-31 22:12:32	235138	864123	PDF

Deleting a Batch or Job

Delete a Job or Batch from PosiSoft.net cloud storage by selecting the trash can icon next to the Job or Batch. Alternatively, select the “Delete batches” button to delete batches and readings older than the selected time period (i.e. older than 3 years). These batches will be deleted from the PosiSoft.net cloud server but batches will remain in PosiSoft Desktop or the PosiTector mobile applications.

A confirmation window will appear when deleting Jobs or Batches in PosiSoft.net. **This action is permanent and cannot be reversed.**

The screenshot shows the PosiSoft.net interface. On the left, there are sections for 'Account Settings' (Set Language, Change password, Change email, Delete batches), 'My Gages' (a table with columns Type and S/N, showing PosiTector Advanced with S/N 788266 and 864123), and 'Register Gage' (fields for Serial Number and Gage Key, with a Register Gage button). The main area is titled 'My Jobs & Batches' and contains a table with columns: Name, Probe, Date, Probe S/N, Gage S/N, and Report. A yellow folder icon labeled 'Batches not linked to a Job' is selected. Below it, a list of jobs/batches is shown, each with a trash can icon and a PDF report link. The jobs include US 812, State Hwy 37 Bridge, Beam A9, Beam 12, Girder 6, SR 37 Bridge Auto Log, Environmental/wind test, and Job1. The last job is dated 2018-10-23. At the bottom right, it says 'Page 1 of 1'. Red arrows point to the 'Delete batches' button in the Account Settings section and the trash can icon next to the 'Job1' entry.

Name	Probe	Date	Probe S/N	Gage S/N	Report
Batches not linked to a Job					
US 812		2021-09-29			PDF
State Hwy 37 Bridge		2021-09-28			PDF
Beam A9	F	2021-04-28 10:04:58	294454	864123	PDF
Beam 12	F	2021-04-22 19:04:16	294454	864123	PDF
Girder 6	FN	2020-12-03 11:12:31	315734	864123	PDF
SR 37 Bridge Auto Log	DPM	2017-04-17 11:04:16	275153	788266	PDF
Environmental/wind test	DPM-A	2017-04-05 11:04:57	6354123	788266	PDF
Page 1 of 1					
Job1		2018-10-23			PDF

PDF Report – A preformatted Job or Batch report can be instantly generated. This report cannot be customized or modified. Synchronize measurements with PosiSoft Desktop for full customization of report layout and design including headers/footers, logos, images, notes and more.

Account Settings

- Set Language
- Change password
- Change email
- Delete batches

My Gages

Type	S/N
PosiTector Advanced	788266
PosiTector Advanced	864123

Register Gage

Serial Number

Gage Key

Register Gage

My Jobs & Batches

Name	Probe	Date	Probe S/N	Gage S/N	Report
Batches not linked to a Job					
US 812		2021-09-29			PDF
State Hwy 37 Bridge		2021-09-28			PDF
Beam A9	F	2021-04-28 10:04:58	294454	864123	PDF
Beam 12	F	2021-04-22 19:04:16	294454	864123	PDF
Girder 6	FN	2020-12-03 11:12:31	315734	864123	PDF
SR 37 Bridge Auto Log	DPM	2017-04-17 11:04:16	275153	788266	PDF
Environmental/wind test	DPM-A	2017-04-05 11:04:57	6354123	788266	PDF
Page 1 of 1					
Job1		2018-10-23			PDF

State Hwy 37 Bridge Summary

	#	\bar{x}	σ	\perp	\bar{T}
Ta (°F)	6982	73.07	2.86	67.2	86.4
Ts (°F)	6982	71.16	3.09	64.4	81.5
RH (%)	7681	35.21	4.00	23.7	62.4
Td (°F)	6982	44.14	2.14	37.5	67.9
Ts-Td (°F)	6982	27.02	3.10	10.5	38.1
Tw (°F)	433	0.0	0.0	0	0
v (m/s)	433	0.0	0.0	0	0
Coating Thickness (microns)	131	89.9	72.4	45	440
Surface Profile (microns)	50	231.9	142.7	98	577
Coating Thickness (mils)	103	2.754	0.469	1.80	4.0
Ta (°C)	699	20.69	1.16	19.7	24.9
Ts (°C)	699	20.48	1.24	19.3	23.9
Td (°C)	699	2.84	2.53	1.1	16.0
Ts-Td (°C)	699	17.63	1.72	6.8	20.2

State Hwy 37 Bridge

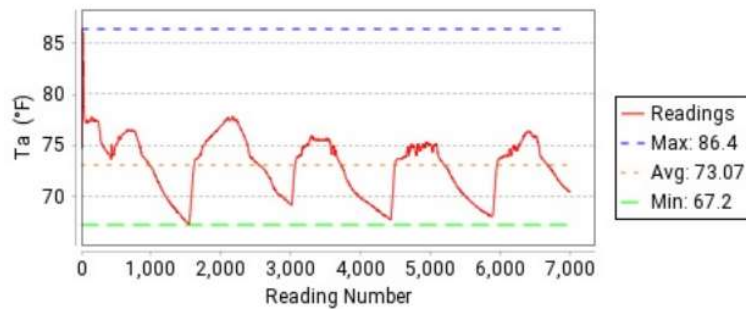

Account Settings

Set Language

Select from a list of available languages.

Change Password

Change account password

Change Email

The Change email option allows a PosiSoft.net account to be assigned to a different user. This can be useful in the event of a change in staffing.

Register Gage

Instruments must be registered with PosiSoft.net to access synchronized data. You should have at least one gage registered from the initial account setup. Multiple instruments can be registered to a single account.

Batches and readings synced with the PosiSoft.net cloud will be available for viewing in the PosiSoft.net web interface. A gage can be registered using PosiSoft Desktop or PosiSoft.net.

My Gages

Displays a list of all Registered gages for the account.

To unregister a gage, select the  icon, then select the desired action.

Unregister Gage & Delete Batches

Unregister and delete this gage to unregister the gage from this account and to permanently delete all the batches and readings associated with this gage from all PosiSoft.net user accounts.

Unregister Gage

Unregister this gage to remove access to any batches and readings associated with it from this account. The batches and readings associated with the gage will not be deleted from PosiSoft.net and will still be accessible to other users who have registered that gage with their PosiSoft.net account.

Note: Gages can be re-registered at any time.

Synchronizing Measurement Data with PosiSoft.net

Measurement data from compatible PosiTector Advanced and PosiTest AT-A instruments can be uploaded directly to PosiSoft.net by following the instructions for 'Sync .net Now' in the instruction manual. Measurement data can also be uploaded from nearly any DeFelsko instrument by logging in to PosiSoft.net from PosiSoft Desktop.

PosiSoft Desktop

To organize batches into jobs, annotate batches and jobs and prepare custom, professional reports DeFelsko recommends PosiSoft Desktop.

PosiSoft Desktop is a fully-featured software solution that can be used independent of or in conjunction with PosiSoft.net cloud storage. Users may register for a PosiSoft.net account to back up reporting data to cloud storage and share information across multiple instances of PosiSoft Desktop.

Install [PosiSoft Desktop](#), and then enter your PosiSoft.net account details within the .Net menu to synchronize measurements.